

PROPERTY OF

Mrs. BERTHA LANGLEY

NEAR LOCUST HILL

ONEAL TOWNSHIP

GREENVILLE COUNTY

SOUTH CAROLINA

SCALE: 1" = 250 FEET MARCH 1 1938

SURVEYED FEBRUARY 28 1938

H.S. BROCKMAN SURVEYOR  
GREER, S.C.

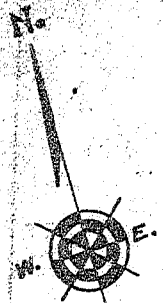

NO. 2  
34.15 ACRES  
SOLD TO  
C.F. HART

NO. 1  
10.02 ACRES

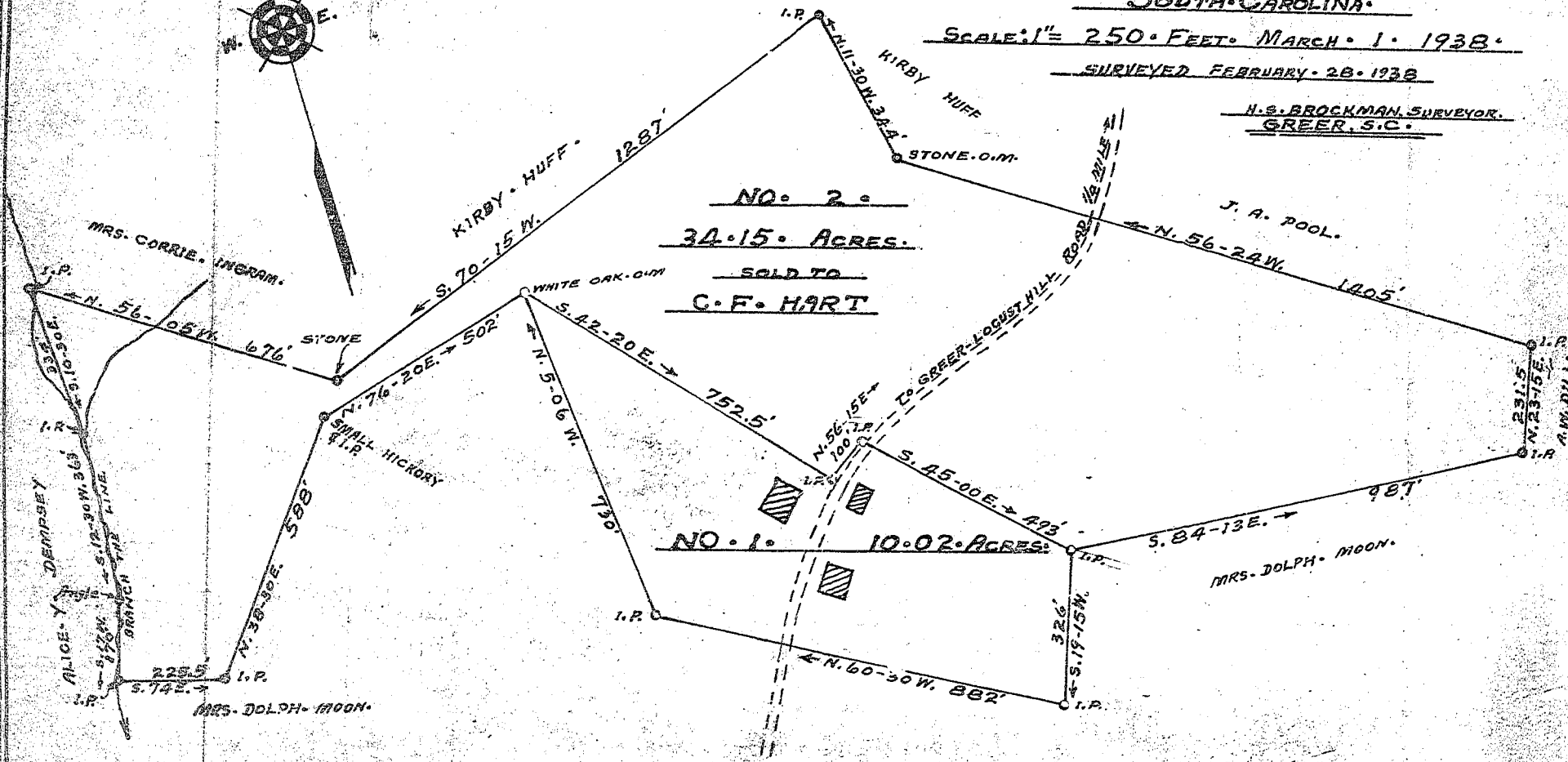

J. A. POOL

MRS. DOLPH MOON